Trompetas 2 / 3

Blas Capità

Pablo Bas

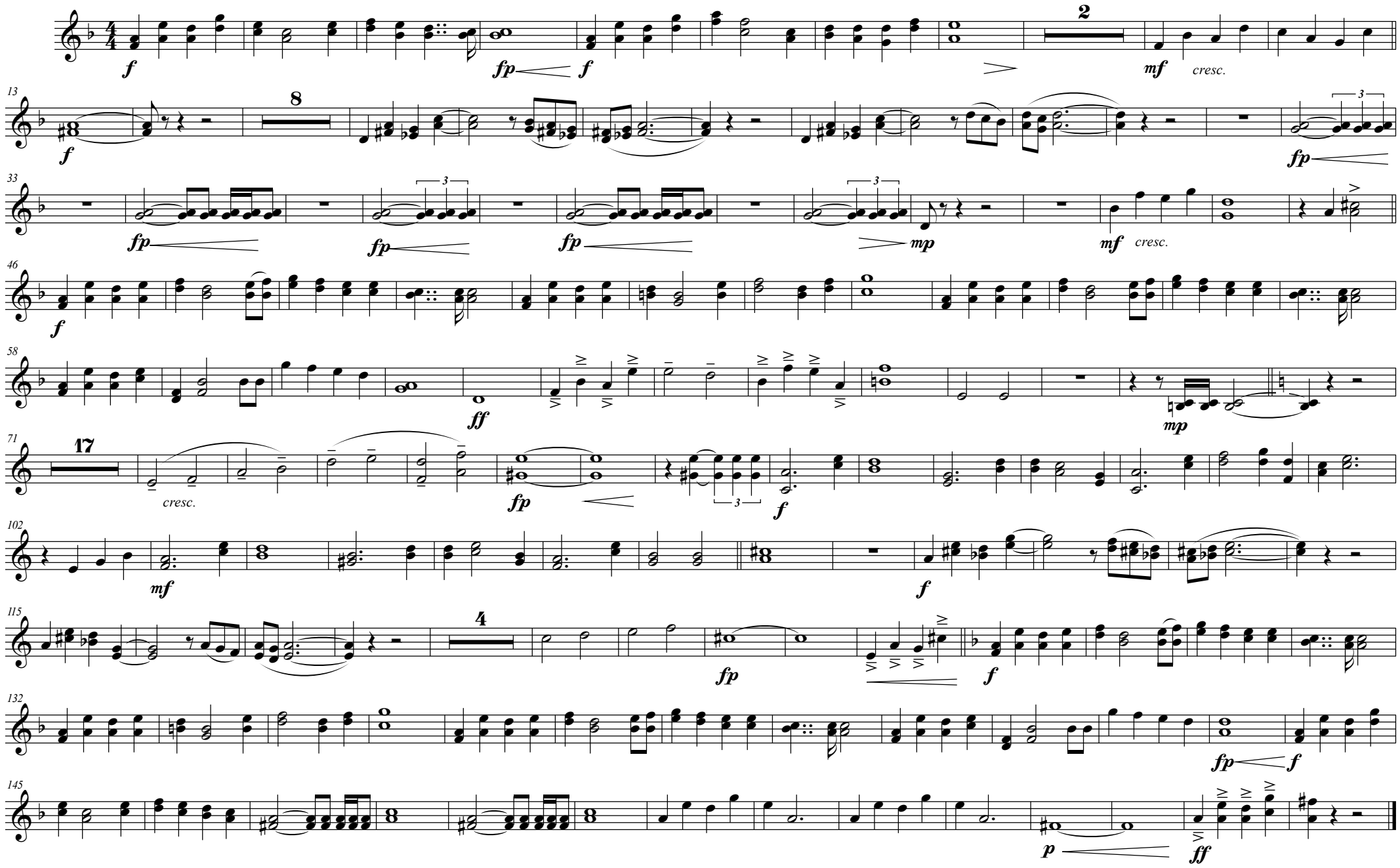

Trompeta 1

Blas Capità

Pablo Bas

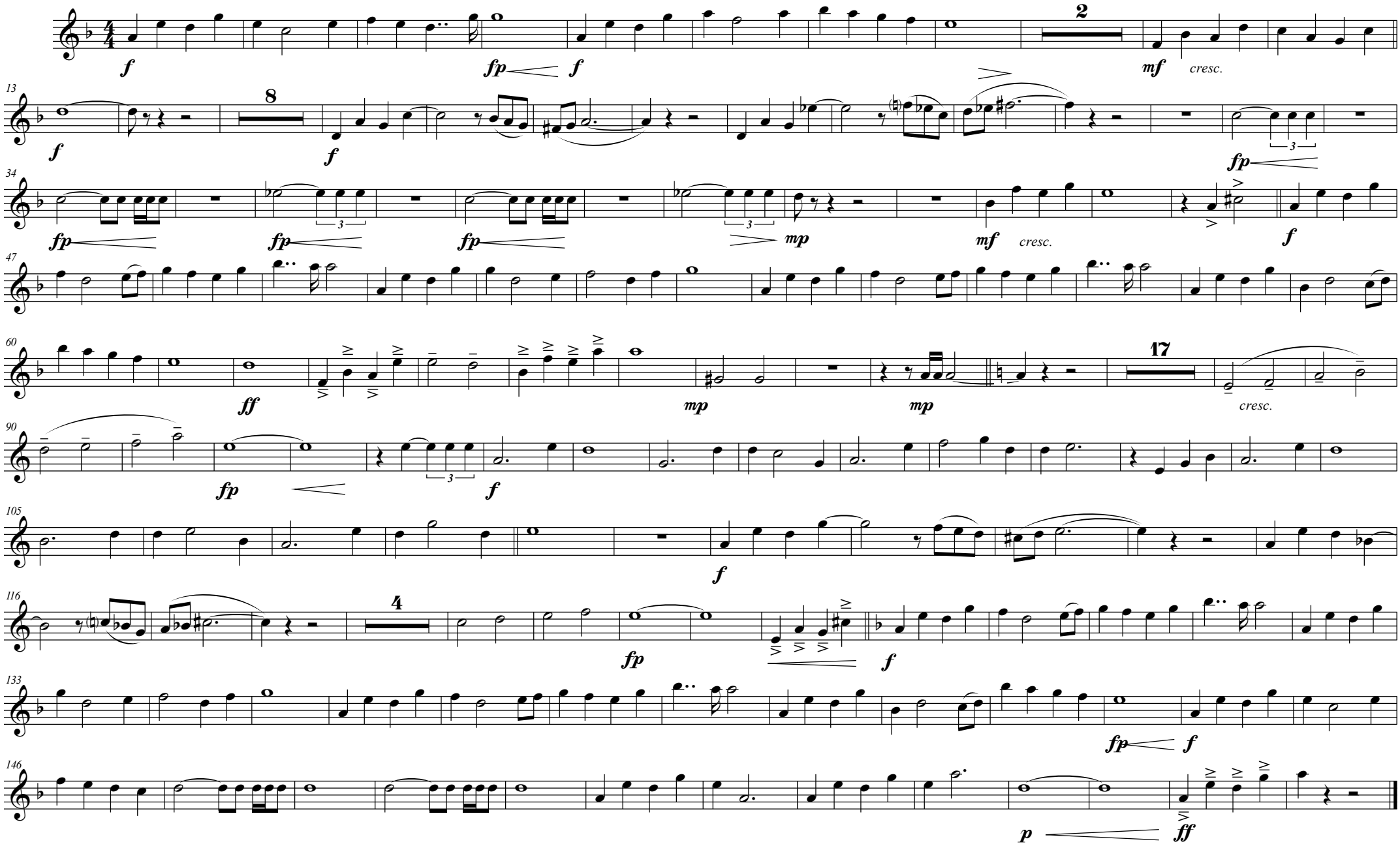

Tenor

Capitania Mora Sultans de Benigànim 2025

Blas Capità
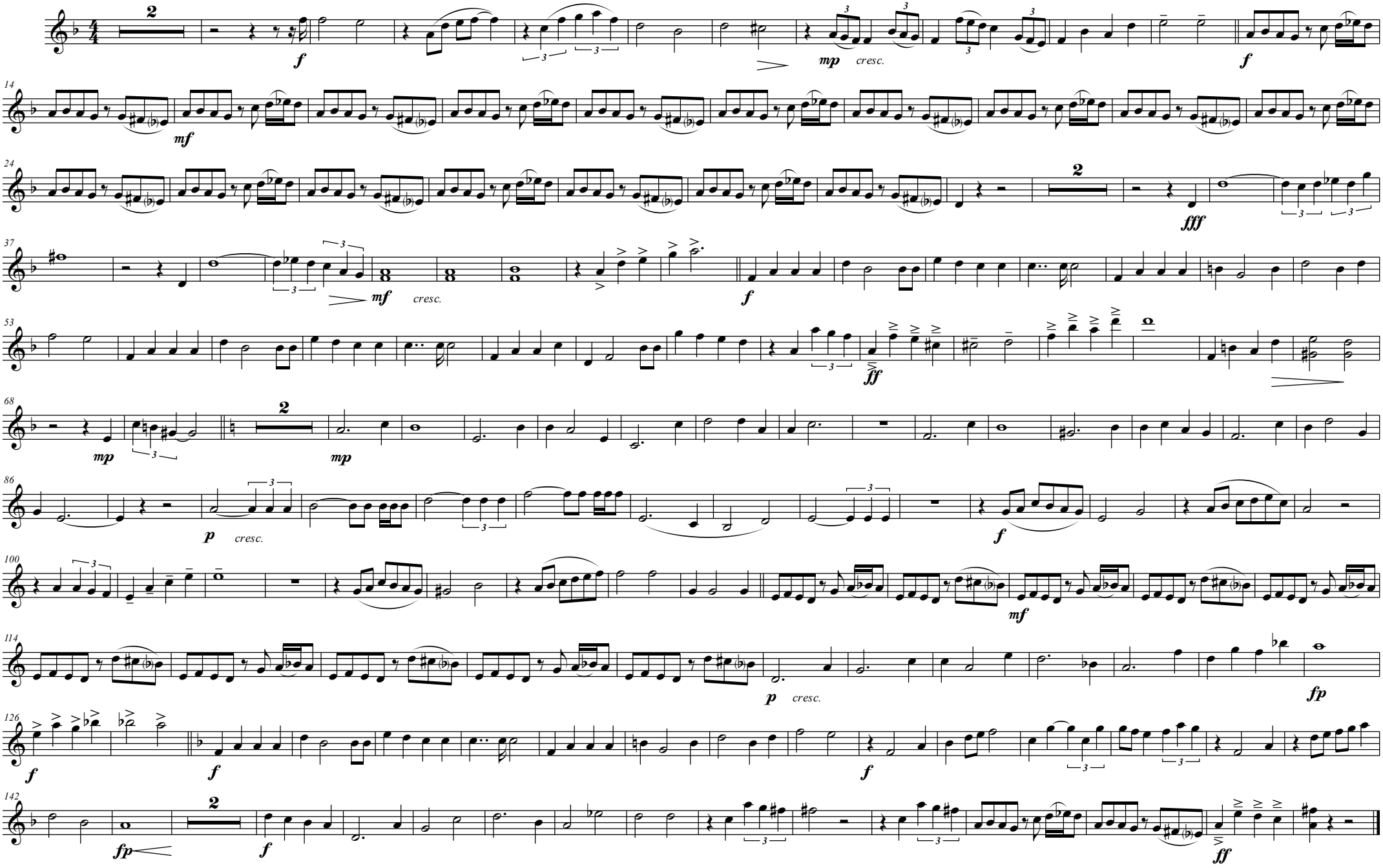
Pablo Bas